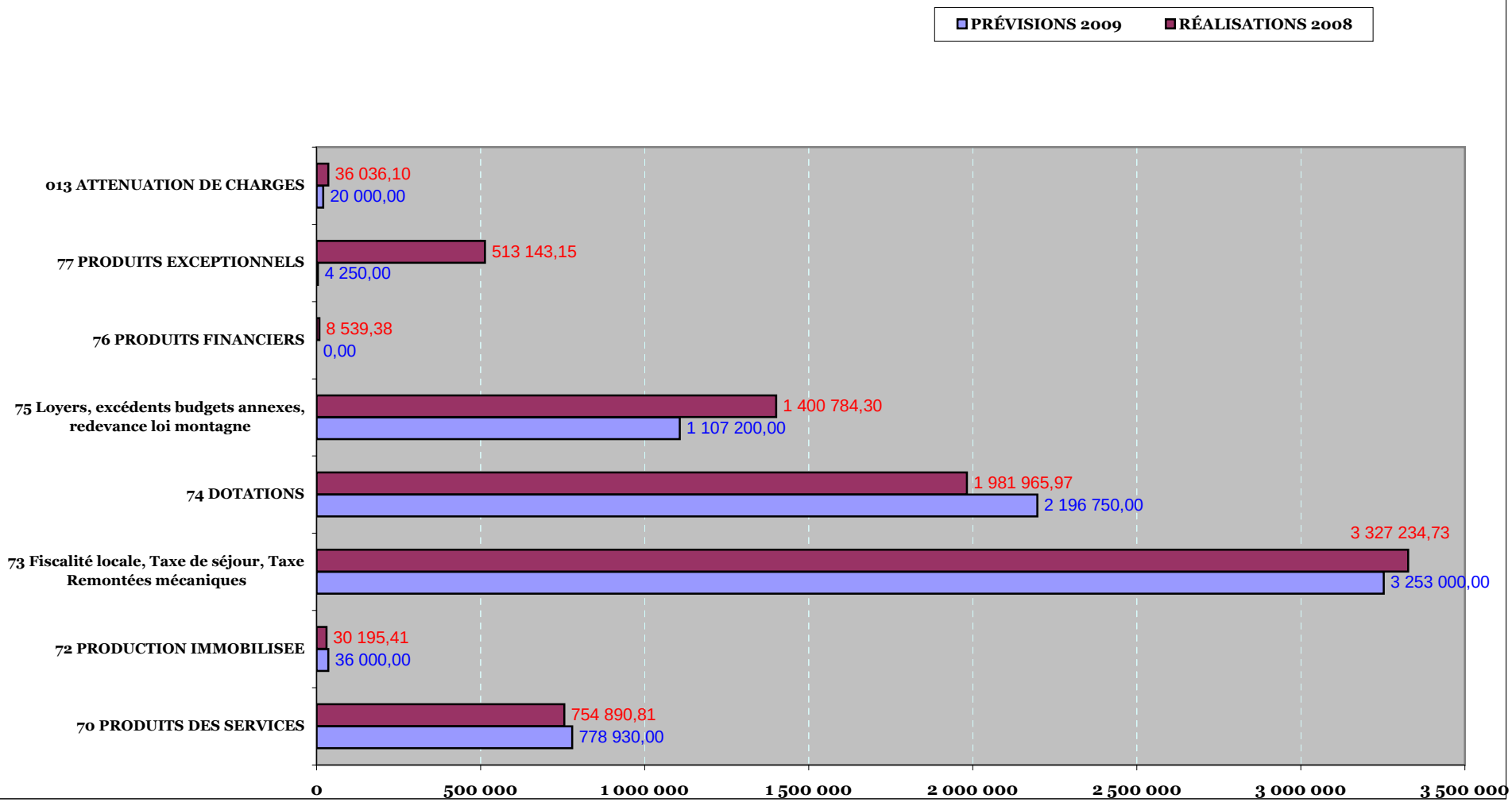REPARTITION DES RECETTES